EXPERIMENT – 01

Experiment 1.5 :- Student Pass or Fail Status

Write a Python program to determine whether a student passed the exam or not based on their marks.

✅ ALGORITHM :-

1. Start
2. Input the value of Marks
3. If Marks ≥ 40 then,

   Display "Pass"
4. Else

   Display "Fail"
5. Stop

✅ FLOWCHART :-

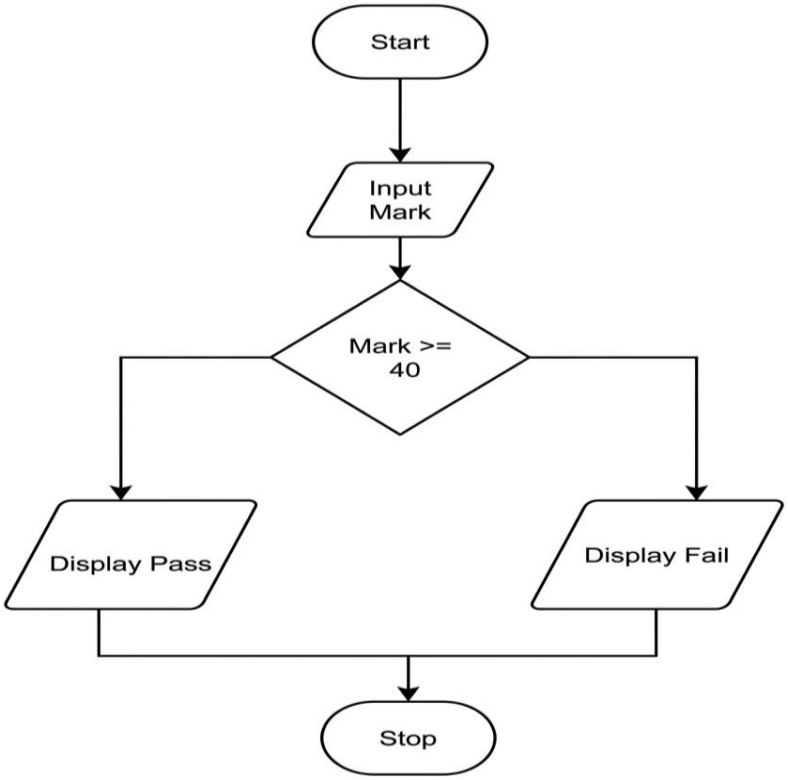

CODETANTRA Home

atharva.ghodki.batch2025@sitnagpur.siu.edu.in Support Logout

1.1.5. Student Pass or Fail Status

09:07

Write a Python program to determine whether a student passed the exam or not based on their marks.

Pass/Fail Criteria:

- A student passes if marks ≥ 40
- A student fails if marks < 40

Input Format:

- Single line contains an integer representing the marks obtained by the student.

Output Format:

- Print "Pass" if the student passed the exam.
- Print "Fail" if the student failed the exam.

Sample Test Cases +

Explorer

passOrFa...

Submit

```python
# Type Content here...
marks=int(input())

if marks >= 40:
    print("Pass")

if marks < 40:
    print("Fail")
```

Average time 0.004 s 4.29 ms

Maximum time 0.006 s 6.00 ms

3 out of 3 shown test case(s) passed

4 out of 4 hidden test case(s) passed

Test case 1 6 ms Debug

Expected output	Actual output
45	45
Pass	Pass

Test case 2 4 ms

Test case 3 5 ms

Terminal Test cases

Debugger

Prev Reset Submit Next